

Property Exhibit

of
Part of Tax Parcel HSC 00006, being part of Lots 7 and 8 of Solid Comfort Subdivision, located in the Southeast 1/4 of Section 26, Town 4 North, Range 16 East, Town of LaGrange, Walworth County, Wisconsin, as shown on previous survey dated April 22, 1987.

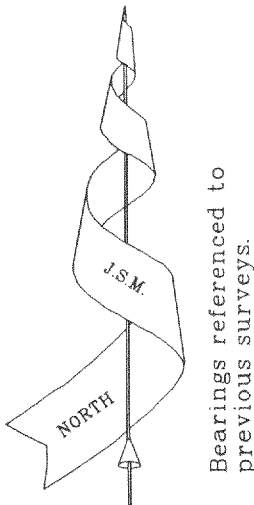

Prepared for: **Bob Reynolds c/o Stohl Finishing**
N6727 University Road
Elkhorn, Wisconsin. 53121

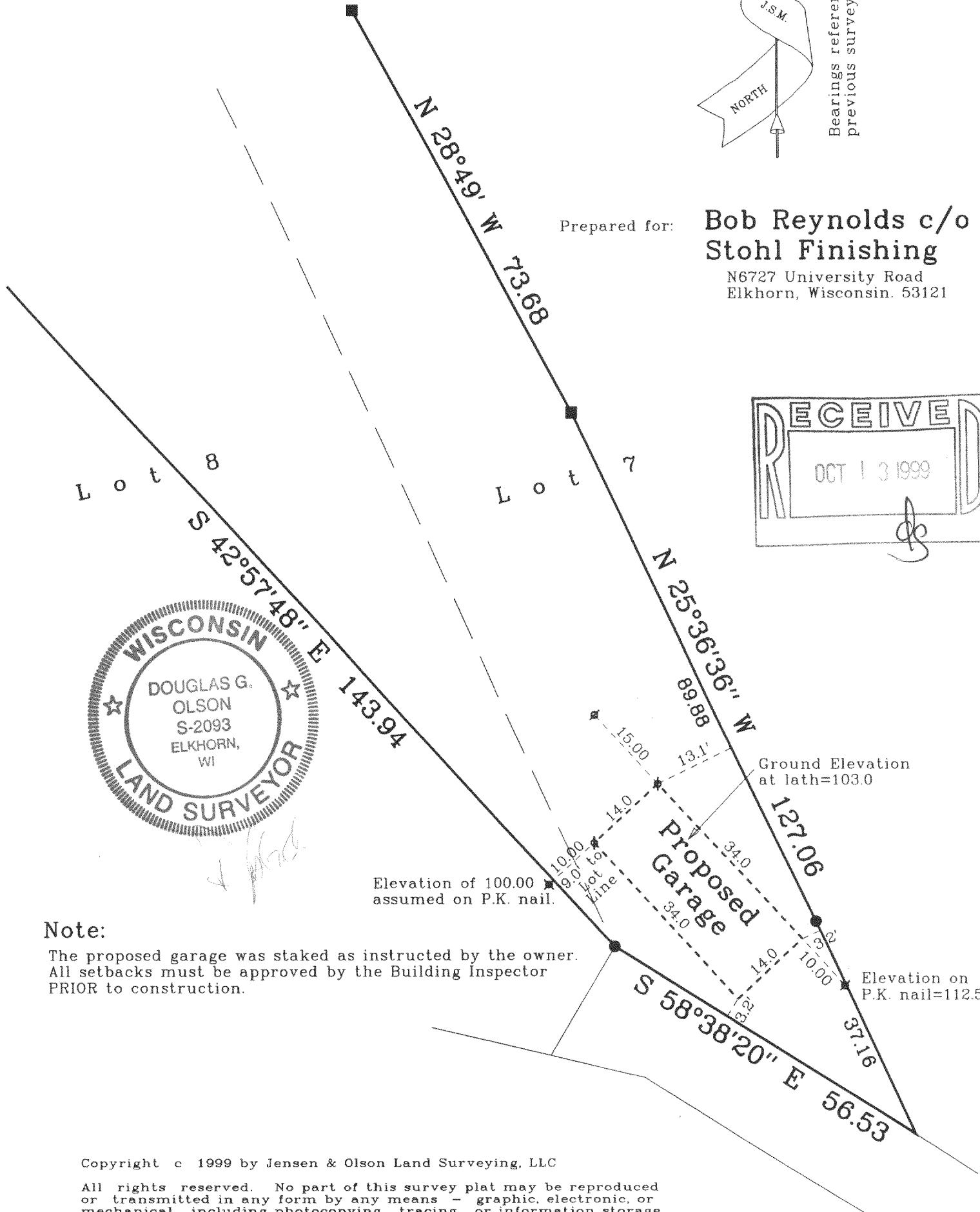
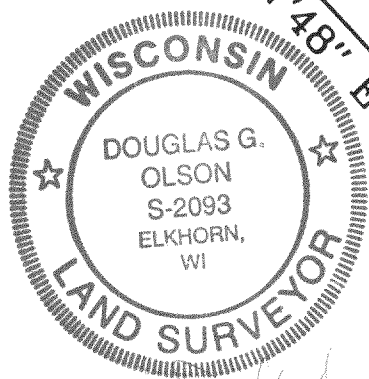
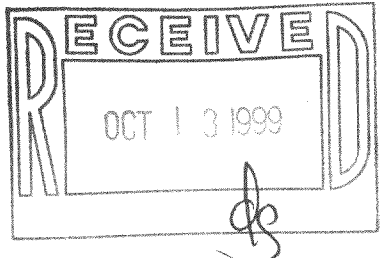

Note:
The proposed garage was staked as instructed by the owner. All setbacks must be approved by the Building Inspector PRIOR to construction.

Copyright c 1999 by Jensen & Olson Land Surveying, LLC
All rights reserved. No part of this survey plat may be reproduced or transmitted in any form by any means - graphic, electronic, or mechanical, including photocopying, tracing, or information storage and retrieval systems - without permission in writing from Douglas G. Olson, Jensen & Olson Land Surveying, LLC.

- Legend**
- Found Concrete Monument
 - Found Iron Rod
 - ⊗ Set Iron Rod, 3/4" dia.
 - ✱ Set P.K. Nail
 - () Recorded Information

Jensen & Olson Land Surveying, LLC
45 South Wisconsin Street P.O. Box 322
Elkhorn, Wisconsin. 53121
Telephone: (414) 723-3434
Facsimile: (414) 723-8044

Mapping Date: April 6, 1999.
Revisions:
Sheet 1 of 1 Sheets
Job Reference No.

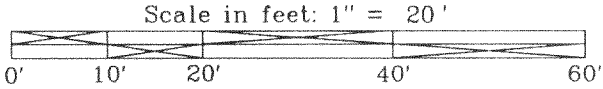

1999.033

416-1512
HSC-6